

**FRONT ELEVATION**

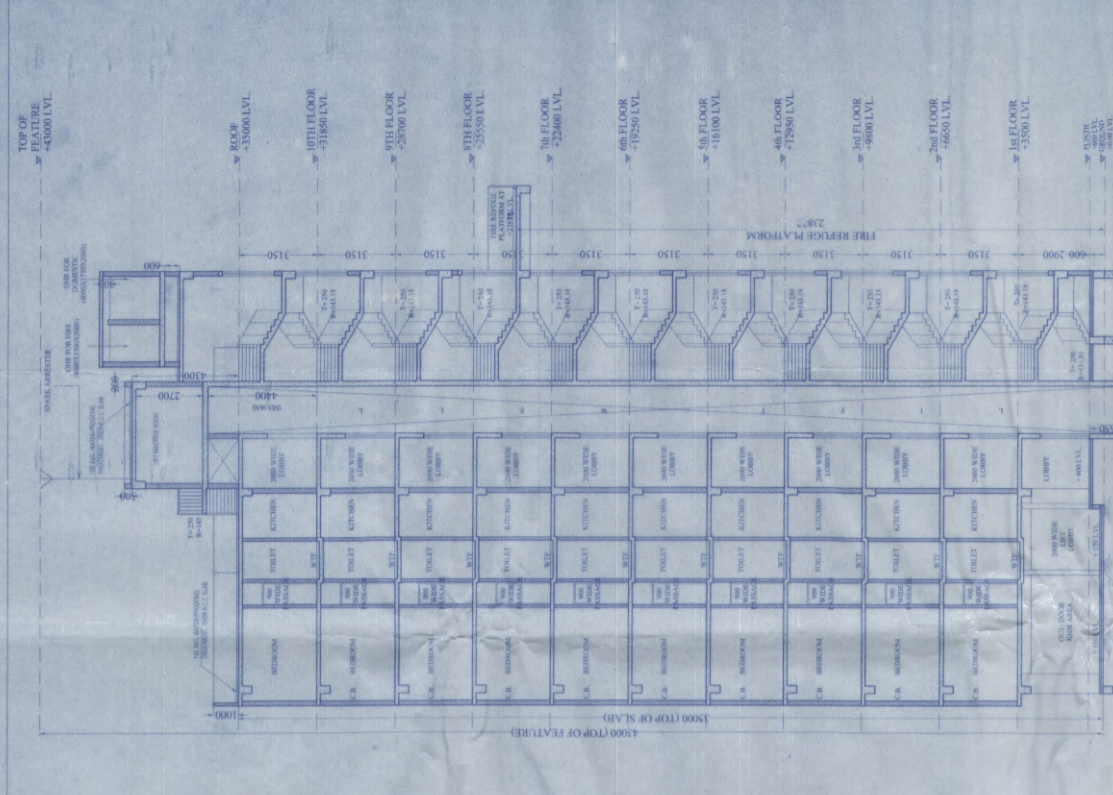

**SECTION B-B**

**RIGHT SIDE ELEVATION**

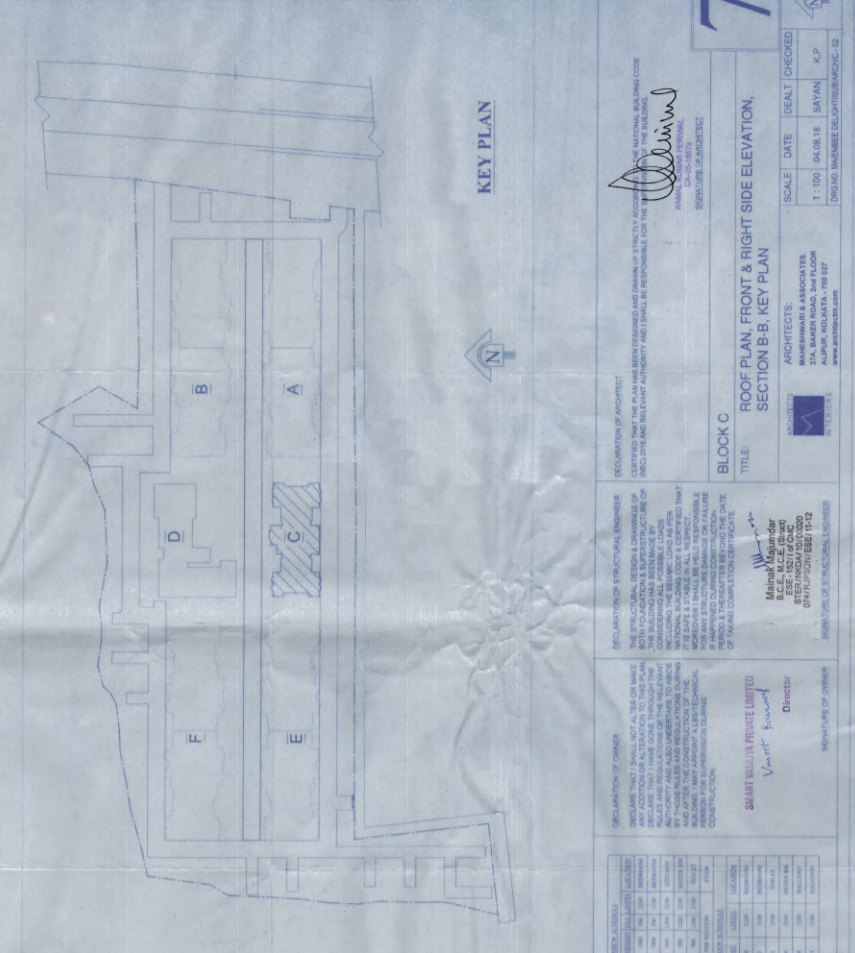

**RIGHT SIDE ELEVATION**

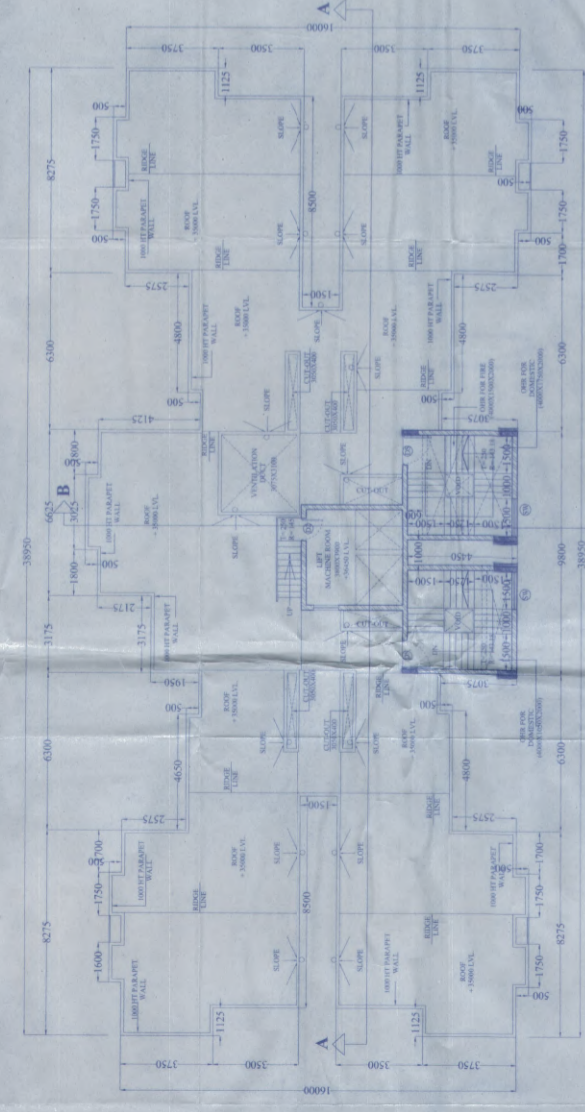

**ROOF PLAN**

**OWNER DETAIL:**  
**SMART VANIYA PRIVATE LIMITED**  
 PUSHP NIWAS, VISWAKARMA  
 MANDIR ROAD,  
 GATE NO. 11, LIBERTY  
 REPRESENTED BY ONE OF ITS  
 DIRECTOR,  
**SRI VINEET BANSAI**

**FOR OFFICE USE**

**SCHEDULE OF LAND**

WINDIA  
 REGION  
 DISTRICT  
 TOWN  
 BLOCK  
 PLOT NO.

**REGISTRATION NO.**  
 1212/12/14/15/16/17/18/19/20

**REGISTRATION NO.**  
 1212/12/14/15/16/17/18/19/20

**REGISTRATION NO.**  
 1212/12/14/15/16/17/18/19/20

**REGISTRATION NO.**  
 1212/12/14/15/16/17/18/19/20

**PROVISIONAL SCHEDULE**

NO.	AREA (SQ. METERS)	NO. OF FLOORS	NO. OF APARTMENTS	NO. OF GARAGES	NO. OF STORES	NO. OF OFFICES	NO. OF SHOPS	NO. OF RESTAURANTS	NO. OF CLUBS	NO. OF CINEMAS	NO. OF THEATRES	NO. OF GYMNASIUMS	NO. OF SWIMMING POOLS	NO. OF PARKS	NO. OF PLAYGROUNDS	NO. OF SPORTS GROUND	NO. OF OTHER FACILITIES
1	1000	10	100	100	100	100	100	100	100	100	100	100	100	100	100	100	100

**REGULATION OF PROJECT:**  
 BOTH TO ARCHITECT AND SUPERINTENDING ENGINEER.  
 THE ARCHITECT SHALL BE RESPONSIBLE FOR THE DESIGN AND CONSTRUCTION OF THE BUILDING.  
 THE SUPERINTENDING ENGINEER SHALL BE RESPONSIBLE FOR THE SUPERVISION OF THE CONSTRUCTION.

**REGULATION OF PROJECT:**  
 BOTH TO ARCHITECT AND SUPERINTENDING ENGINEER.  
 THE ARCHITECT SHALL BE RESPONSIBLE FOR THE DESIGN AND CONSTRUCTION OF THE BUILDING.  
 THE SUPERINTENDING ENGINEER SHALL BE RESPONSIBLE FOR THE SUPERVISION OF THE CONSTRUCTION.

**7**

**ARCHITECTS:**  
**SMART VANIYA PRIVATE LIMITED**  
 PUSHP NIWAS, VISWAKARMA  
 MANDIR ROAD,  
 GATE NO. 11, LIBERTY  
 REPRESENTED BY ONE OF ITS  
 DIRECTOR,  
**SRI VINEET BANSAI**

**SCALE:** 1:100

**DATE:** 04.08.15

**DESIGNER:** K.P.

**CHECKER:** K.P.

**PROJECT NO.:** SV/15/01/001

**PROJECT NAME:** SMART VANIYA PRIVATE LIMITED